

Focused on the Future

Over 7 times faster and with 15 times more capacity than the previous models, these new NEXEDGE repeaters represent a breakthrough in performance. Extensive data storage means they can support everything from analogue/digital conventional Type-C Trunking Gen1 systems up to a highly sophisticated NEXEDGE Generation2 (Gen2) multi-site digital trunked network.

● GENERAL FEATURES

- Wideband Coverage
- 25/5/0.5 W RF Output Power (100% Duty Cycle)
- Two-Digit Numeric Display
- LED Status Indicators
- USB 2.0 Type-B Interface
- IP LAN/WAN Connectivity
- Ethernet Network Interface
- 6 Programmable Function Keys
- 0.3 W Front Panel Speaker
- 3 W External Speaker Audio
- Volume Control
- Program / Modem Interface
- Remote Termination Interface
- Programmable AUX I/O's
- DTMF Remote Control
- Flash Firmware Upgrading
- Remote System Firmware Updates
- Telephone Interconnect Option

● DIGITAL – GENERAL

- NXDN Digital Air Interface
- AMBE+2™ VOCODER
- 6.25 & 12.5 kHz Bandwidth
- Built-In 0.5 ppm TCXO
- UID & GID Validation
- Over-the-Air Alias
- SNMP Protocol Ready
- FER (Frame Error Rate) / RSSI Output

● DIGITAL – TRUNKING MODE

- NXDN Type-C Trunking and NXDN Gen2 Trunking Networks
- Transmission Trunked Mode
- Message Trunked Mode
- Busy Call Queuing
- Call Queue Pre-emption
- Late Entry (UID & GID)
- Control / Traffic Channel Switching
- Control Channel Rotation

- Cross-Busy
- Failsoft Mode
- NXDN Traffic Channel Sharing
- ESN Validation
- Auto-Roaming / Registration
- Wide Area All Group Call

● DIGITAL – CONVENTIONAL MODE

- Mixed FM / Digital Operation
- Conventional IP Networks
- Site Roaming Capability

● FM ANALOGUE MODE

- 16 QT/DQTs Repeater Control Built-in
- Hang Timer / Time Out Timer / CW ID
- External FM Controller Interface
- EIA Voter Tone Generation
- External LTR® Controller Interface
- External MPT1327 Controller Interface



OPTIONAL ACCESSORIES

■ **KMC-9CM**
MICROPHONE



■ **KMC-60**
MICROPHONE



■ **KTI-4**
TELEPHONE INTERCONNECT ADAPTER*



■ **KXX-3 OCXO**
NEXEDGE HIGH STABILITY MODULE**



■ **KPG-110SM**
NEXEDGE TRUNKING/IP SYSTEM MANAGER



■ **KPG-149 RM**
REPEATER MONITORING SOFTWARE

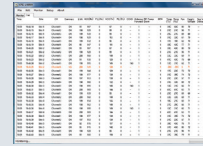

■ **KAS-10**
DISPATCH AND AVL SOFTWARE

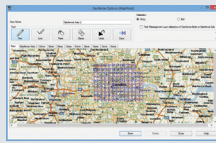

■ **KAS-20**
DISPATCH AND AVL SOFTWARE



■ **KPG-D2**
PROGRAMMING SOFTWARE

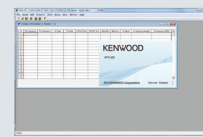

All accessories and options may not be available in all markets. Contact our authorized dealer for details and complete list of all accessories and options.

*For Trunking mode only.
**For Trunking mode @ 6.25KHz only.

SPECIFICATIONS

GENERAL	NXR-5700	NXR-5800
Frequency Range	136-174 MHz	400-470 MHz
Channel Spacing	Analogue 25/20/12.5 kHz	Digital 12.5/6.25 kHz
PLL Channel Step	6.25/5/3.125/2.5 kHz	
Frequency Stability	Radio only ± 0.5 ppm	
Operating Voltage	13.2 V DC (10.8 - 15.6 V DC)	
Operating Temperature Range	-30 °C to +60 °C	
Antenna Impedance	50 Ω	
Dimensions (W x H x D), Projections not included	483 x 44 x 331 mm	
Weight (net)	5 kg	

Measurements made per CAI measurement procedures (digital) and TIA-603 (analog); specifications are typical. Details and timing of firmware and software updates are subject to change without notice. Specifications are subject to change without notice, due to advancements in technology.

LTR is a registered trademark of EFJohnson Technologies.
AMBE+2 is a trademark of Digital Voice Systems Inc.
NXDN is a trademark of JVCKENWOOD Corporation and Icom Inc.
NEXEDGE is a registered trademark of JVCKENWOOD Corporation in U.S.A. and some countries.

RECEIVER	NXR-5700	NXR-5800
Sensitivity (Analogue)	EIA 12 dB SINAD EN 20 dB SINAD	0.30 μV -2.5 dB μV (0.38 μV)
Sensitivity (Digital)	3 % BER 1 % BER	0.33 μV/0.27 μV -2 dB μV (0.40 μV)/- 4 dB μV (0.32 μV)
Selectivity	Analogue 25 kHz Analogue 20 kHz Analogue 12.5 kHz	90 dB 87 dB 82 dB
Intermodulation Distortion (Analogue)	72 dB	
Spurious Response Rejection (Analogue)	95 dB	
Audio Distortion (Ext. SP)	Less than 2 % (at 0.3 W)	
Audio Output	3 W (at 4 Ω, less than 5 % distortion)	
TRANSMITTER	NXR-5700	NXR-5800
RF Power Output	25/5/0.5 W	
Max Duty Cycle	100 %	
Spurious & Emission	-36 dBm ≤ 1 GHz, -30 dBm > 1 GHz	
FM Noise (EIA)	Analogue 25 kHz Analogue 20 kHz Analogue 12.5 kHz	55 dB 53 dB 50 dB
Modulation Distortion	Less than 1 % at 1000 Hz	
Modulation	16K0F3E, 14K0F3E, 14K0F2D, 12K0F2D, 8K50F3E, 7K50F2D, 8K30F1E, 8K30F1D, 8K30F7W, 4K00F1E, 4K00F1D, 4K00F7W, 4K00F2D	

APPLICABLE MIL-STD

MIL Standard	MIL 810C/D/E/F Methods/Procedures	MIL 810G Methods/Procedures
High Temperature	501.4/Procedure I, II	501.5/Procedure I, II
Low Temperature	502.4/Procedure II	502.5/Procedure II
Temperature Shock	503.4/Procedure I, II	503.5/Procedure I

JVCKENWOOD U.K. Limited

<http://kenwoodcommunications.co.uk>



<http://nexedge.kenwood.com>



ISO9001 Registered
Communications Systems Division
JVCKENWOOD Corporation

CL824KM-E-2